

County Buildings  
Wellington Square  
AYR KA7 1DR  
Telephone No.01292 612436



24 April 2024

**To: Councillors Bell (Chair), Cavana, Clark, Dixon, Kilbride, Kilpatrick, Lamont, Mackay and Townson**

**All other Members for Information Only**

Dear Councillor

**REGULATORY PANEL - PLANNING (SPECIAL)**

You are requested to participate in the above Panel to be held on **Tuesday, 30 April 2024 at 1.00 p.m.** for the purpose of considering the undernoted business.

This meeting will be held on a hybrid basis for Elected Members, will be live-streamed and available to view at <https://south-ayrshire.public-i.tv/>

**Yours sincerely**

**CATRIONA CAVES**  
Chief Governance Officer

**B U S I N E S S**

1. Declarations of Interest.
2. Public Access Exemption Order: the 152<sup>nd</sup> Open at Royal Troon Golf Course (Camping Sites) - Submit report the Housing, Operations and Development Directorate (copy herewith).

For more information on any of the items on this agenda, please telephone Andrew Gibson, Committee Services on at 01292 612436, at Wellington Square, Ayr or e-mail: [andrew.gibson@south-ayrshire.gov.uk](mailto:andrew.gibson@south-ayrshire.gov.uk)  
[www.south-ayrshire.gov.uk](http://www.south-ayrshire.gov.uk)

**Webcasting**

Please note: this meeting may be filmed for live and subsequent broadcast via the Council's internet site. At the start of the meeting, it will be confirmed if all or part of the meeting is being filmed.

You should be aware that the Council is a Data Controller under the Data Protection Act 2018. Data collected during this webcast will be retained in accordance with the Council's published policy, including, but not limited to, for the purpose of keeping historical records and making those records available via the Council's internet site.

Live streaming and webcasting takes place for all public South Ayrshire Council meetings. By entering a public Council meeting you are consenting to the possibility that your image may be live streamed on our website, be available for viewing online after this meeting, and video and audio

recordings will be retained on Council Records. Further information on how we process your personal data can be found at: <https://south-ayrshire.gov.uk/59239>

If you have any queries regarding this and, in particular, if you believe that use and/or storage of any particular information would cause, or be likely to cause, substantial damage or distress to any individual, please contact [Committee.Services@south-ayrshire.gov.uk](mailto:Committee.Services@south-ayrshire.gov.uk)

### **Copyright**

All webcast footage is the copyright of South Ayrshire Council. You are therefore not permitted to download footage nor upload it to another website nor take still photographs from this footage and distribute it without the written permission of South Ayrshire Council. Please be aware that video sharing websites require you to have the permission of the copyright owner in order to upload videos to their site.

**South Ayrshire Council**

**Report by  
Housing, Operations and Development Directorate  
to Special Regulatory Panel of 30<sup>th</sup> April 2024**

---

**Subject: Public Access Exemption Order: the 152<sup>nd</sup> Open at  
Royal Troon Golf Course (Camping Sites)**

---

**1. Purpose**

- 1.1 This report seeks authority to undertake a public consultation, regarding proposed temporary public access exemption orders for areas of land affected by the staging of the 152<sup>nd</sup> Open 2024 at Royal Troon Golf Course, in particular the camping sites for spectators.

**2. Recommendation**

- 2.1 **It is recommended that the Panel:**

**2.1.1 Approves the commencement of a public consultation on the proposed temporary public access exemption orders under Section 11(1) of the Land Reform (Scotland) Act 2003, for land at Lochgreen Golf Course and the Marr Rugby Club, Troon, as set out in Appendix 1.**

**3. Background**

- 3.1 There exists a public right of responsible access to most land in Scotland, including golf courses, but with the exception of golf greens and playing fields. The right of responsible access is exercisable over Lochgreen Golf Course and Marr Rugby Club (see plan in Appendix 1).
- 3.2 Councils can make orders temporarily exempting specific areas of land from access rights (exemption orders). Government guidance suggests exemption orders should be made for health and safety or security reasons, or to permit the charging of a fee for entry to an event. The Council has made a number of exemption orders to facilitate the staging of major public events.
- 3.3 The 152<sup>nd</sup> Open 2024 is to be held over at Royal Troon Golf Course from 14<sup>th</sup> – 21<sup>st</sup> July 2024 inclusive, and the R and A wishes to use two distinct areas as camping sites for spectators coming to the event. The R & A has requested that the Council makes two separate access exemption orders to facilitate the safe use of these areas as camping sites, and for which there will be a paid ticketed entry only. The period for which the exemption is sought exceeds 6 days in duration for each order.

- 3.4 Orders effective for 6 or more days must be the subject of prior public consultation and must be confirmed by the Scottish Ministers.
- 3.5 The Council's approved Scheme of Delegation delegates power to the Director - Housing, Operations and Development to make access exemption orders covering periods of less than 6 days. As the proposed order covers periods of more than 6 days (see appendix 1), approval is required from this Panel for public consultation on the proposed orders.

#### **4. Proposals**

- 4.1 The R & A has requested that access rights exemptions apply over the land at Lochgreen Golf Course, Troon, for the dates of 8<sup>th</sup> July to 26<sup>th</sup> July 2024 inclusive – and at Marr Rugby Club, Troon from 2<sup>nd</sup> July until 26<sup>th</sup> July 2024 inclusive, indicated on the attached plans forming Appendix 1.

#### **4.2 Consultation**

- 4.3 The period of consultation will take 28 days and will include a press advert, Council website updates, social media communications, on-site notices as well as direct consultation with the Local Access Forum, Troon Community Council, and the local Elected Members for this ward. Consultation will also take place with Cllr. Alec Clark, Portfolio Holder for Tourism, Culture and Rural Affairs and Cllr Brian Connolly, Portfolio Holder for Sport and Leisure.
- 4.4 Following the consultation period, this Panel will be asked to consider any representations made on the proposed Orders and for their agreement to make the Orders. The access exemption orders will then be submitted to the Scottish Ministers for confirmation. Assuming the Ministers confirm the Orders, a further public notice (of confirmation) will be published in the local press and on the Council's website, in compliance with the legislation.
- 4.5 After the expiry of the period for public, Panel will be asked to consider any representations made on the proposed Orders and for their agreement to make the Orders. The access exemption orders will then be submitted to the Scottish Ministers for confirmation. Assuming the Ministers confirm the Orders, a further public notice (of confirmation) will be published in the local press and on the Council's web site, in compliance with the legislation.

#### **5. Legal and Procurement Implications**

- 5.1 The recommendations in this report are consistent with legal requirements (the relevant provisions of the Land Reform (Scotland) Act 2003).
- 5.2 There are no procurement implications arising from this report.

#### **6. Financial Implications**

- 6.1 Costs associated with undertaking the public consultation and making the access exemption order can be met from existing Planning budgets but will be recoverable from the R & A as event organiser. There will be no ongoing financial commitments arising from this report.

## **7. Human Resources Implications**

- 7.1 There are no human resource implications arising directly from the recommendation of this report.

## **8. Risk**

### **8.1 Risk Implications of adopting the recommendations.**

There is a risk access takers visiting the area may be unaware that part of the golf course and rugby club grounds have been exempted temporarily from access rights. This will be mitigated by publishing notices of the exemption orders in the local press and on the Council's web site, and by erecting signage on site, and by the use of security/ marshals on site.

### **8.2 Risk Implications of rejecting the recommendations.**

Rejecting the recommendation to undertake the public consultation would mean that the orders could not be made, which could jeopardize the staging of the 152nd Open 2024 and its spectator accommodation arrangements. There could also be a health and safety risk associated with not creating the order, in that members of the public could attempt to access the camping areas during the period of the Open event.

## **9. Equalities**

- 9.1 The proposals in this report have been assessed through the Equality Impact Assessment Scoping process. There are no significant potential positive or negative equality impacts of agreeing the recommendations and therefore an Equalities Impact Assessment is not required. A copy of the Equalities Scoping Assessment is attached as Appendix 4.

## **10. Sustainable Development Implications**

- 10.1 **Considering Strategic Environmental Assessment (SEA)** - This report does not propose or seek approval for a plan, policy, programme or strategy or document otherwise described which could be considered to constitute a plan, programme, policy or strategy.
- 10.2 The recommendation of this report will have no significant environmental benefit or cost.

## **11. Options Appraisal**

- 11.1 An options appraisal has not been carried out in relation to the subject matter of this report.

## **12. Link to Council Plan**

- 12.1 The matters referred to in this report contribute to the Council strategic objective of 'Maximising the Potential of our Local Economy and within that to the outcome 'tourism, culture and heritage opportunities are developed and promoted.

### 13. Results of Consultation

13.1 There has been no public consultation on the contents of this report.

### 14. Next Steps for Decision Tracking Purposes

14.1 If the recommendation above is approved by Members, the Service Lead Planning & Buildings Standards will ensure that all necessary steps are taken to ensure full implementation of the decision, with the completion status reported to the next available Regulatory Panel.

| <b><i>Implementation</i></b>   | <b><i>Due date</i></b>                               | <b><i>Managed by</i></b>                  |
|--|--|---|
| Request for permission from Regulatory Panel to consult public on the proposed Orders                  | 30 <sup>th</sup> April 2024                          | Service lead Planning & Budling Standards |
| Public consultation on proposed Orders   | 1 <sup>st</sup> May 2024 – 28 <sup>th</sup> May 2024 | Service lead Planning & Budling Standards |
| Report consultation responses to Regulatory Panel and request permission from Members to create Orders | 6 <sup>th</sup> June 2024                            | Service lead Planning & Budling Standards |
| Refer to Scottish Ministers  | 6 <sup>th</sup> June 2024                            | Service lead Planning & Budling Standards |
| Publish notice of confirmation of Orders   | End of June 2024                                     | Service lead Planning & Budling Standards |

**Background Papers** Land Reform (Scotland) Act 2003 [here](#)  
Part 1 Land Reform (Scotland) Act 2003: Guidance for Local Authorities and National Park Authorities [here](#)

**Person to Contact** James Hall – Planning Strategy Co-ordinator  
County Buildings  
Wellington Square, Ayr  
Telephone: 01292 616 157  
E-mail: James.Hall@south-ayrshire.gov.uk

**Date: 24/04/2024**

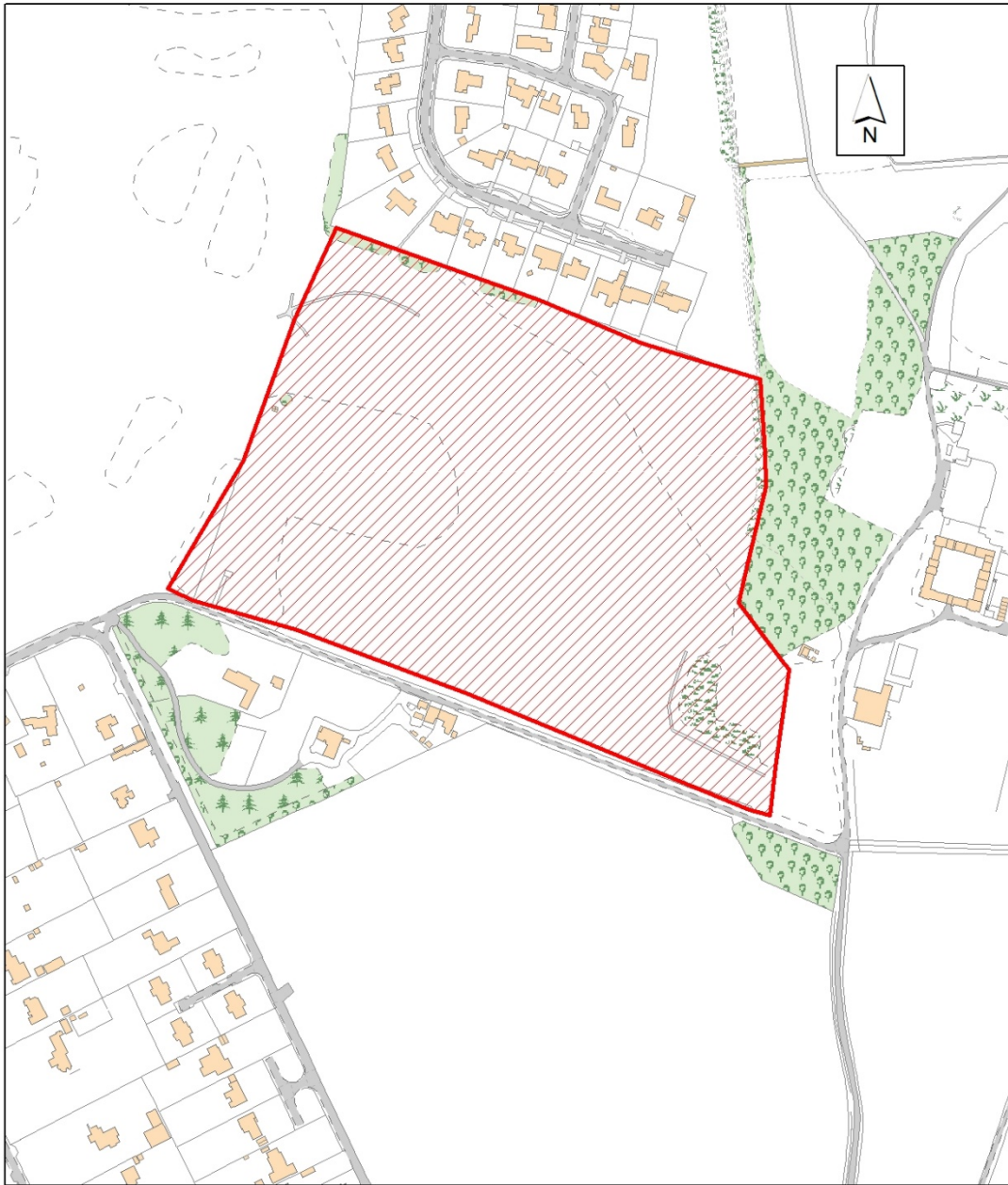

Area of land to be exempt from access rights.

This is the plan referred to in the foregoing SOUTH AYRSHIRE COUNCIL (LOCHGREEN) EXEMPTING LAND FROM ACCESS RIGHTS ORDER 2024

Scale 1:4000 @ A4

This product includes mapping data licenced from Ordnance Survey with the permission of the Controller of Her Majesty's Stationery Office. © Crown copyright and/or database right 2024. All rights reserved. Licence number 100020765.



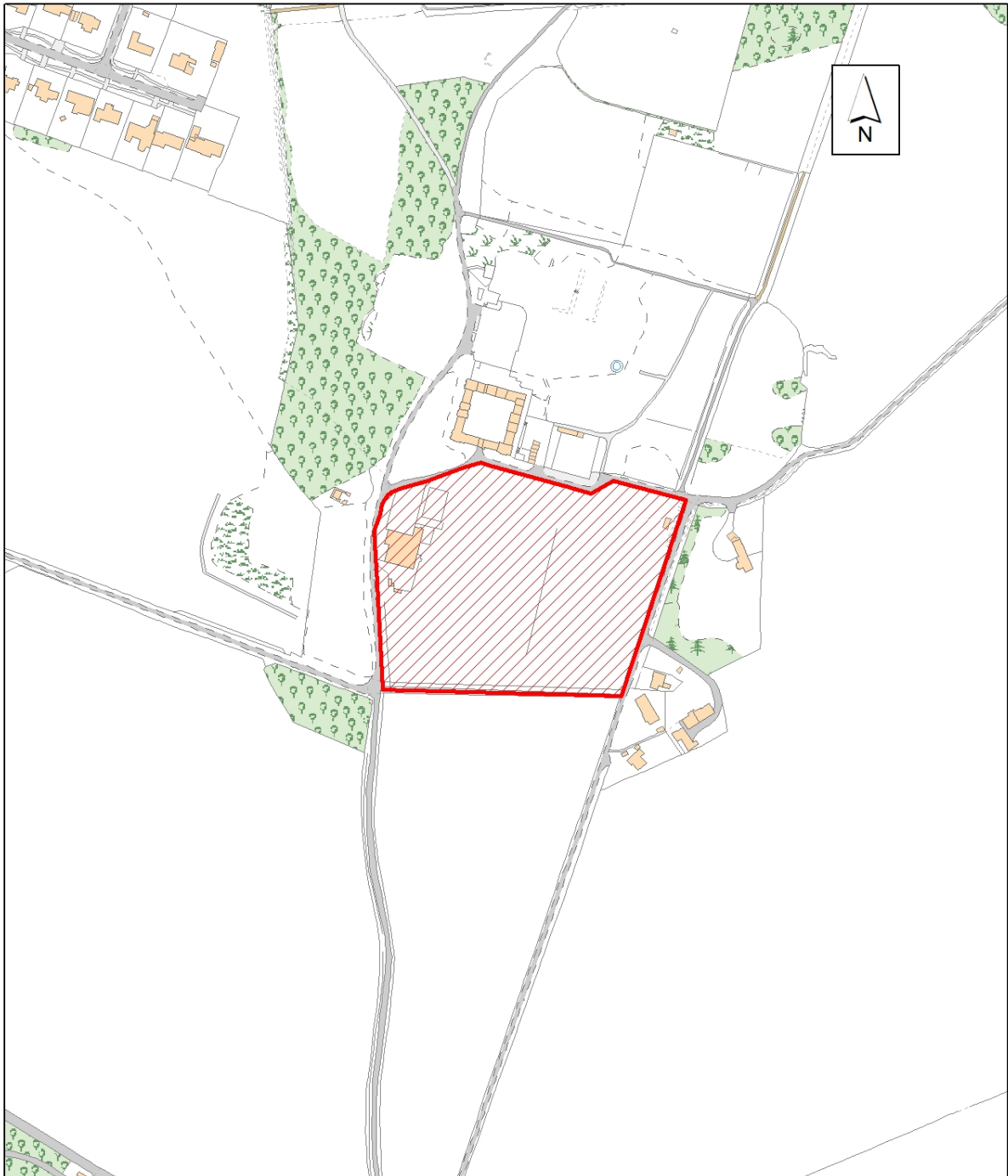

Area of land to be exempt from access rights.

This is the plan referred to in the foregoing  
 SOUTH AYRSHIRE COUNCIL (MARR RUGBY CLUB)  
 EXEMPTING LAND FROM ACCESS RIGHTS ORDER 2024

Scale 1:4000 @ A4

This product includes mapping data licenced from Ordnance Survey with the permission of the Controller of Her Majesty's Stationery Office. © Crown copyright and/or database right 2024. All rights reserved. Licence number 100020765.





## Appendix 2

### South Ayrshire Council Equality Impact Assessment Scoping Template

Equality Impact Assessment is a legal requirement under the Public Sector Duty to promote equality of the Equality Act 2010. Separate guidance has been developed on Equality Impact Assessment's which will guide you through the process and is available to view here: <https://www.south-ayrshire.gov.uk/equalities/impact-assessment.aspx>

Further guidance is available here: <https://www.equalityhumanrights.com/en/publication-download/assessing-impact-and-public-sector-equality-duty-guide-public-authorities/>

The Fairer Scotland Duty ('the Duty'), Part 1 of the Equality Act 2010, came into force in Scotland from 1 April 2018. It places a legal responsibility on Councils to actively consider ('pay due regard to') how we can reduce inequalities of outcome caused by socio-economic disadvantage, when making strategic decisions. FSD Guidance for Public Bodies in respect of the Duty, was published by the Scottish Government in March 2018 and revised in October 2021. See information here: <https://www.gov.scot/publications/fairer-scotland-duty-guidance-public-bodies/>

#### 1. Policy details

|                                       |   |
|---------------------------------------|---|
| Policy Title                          | Public Access Exemption Orders:<br>152 <sup>nd</sup> OPEN AT ROYAL TROON GOLF COURSE<br>(Camping Sites)   |
| Lead Officer<br>(Name/Position/Email) | Craig Iles Service Lead Planning & Building Standards<br><a href="mailto:craig.iles@south-ayrshire.gov.uk">craig.iles@south-ayrshire.gov.uk</a> |

#### 2. Which communities, groups of people, employees or thematic groups do you think will be, or potentially could be, impacted upon by the implementation of this policy? Please indicate whether these would be positive or negative impacts

| Community or Groups of People  | Negative Impacts | Positive impacts |
|--|------------------|------------------|
| Age – men and women, girls & boys  | N/A              | N/A              |
| Disability   | N/A              | N/A              |
| Gender Reassignment (Trans/Transgender Identity)   | N/A              | N/A              |
| Marriage or Civil Partnership  | N/A              | N/A              |
| Pregnancy and Maternity  | N/A              | N/A              |
| Race – people from different racial groups, (BME) ethnic minorities and Gypsy/Travellers | N/A              | N/A              |
| Religion or Belief (including lack of belief)  | N/A              | N/A              |

|   |     |     |
|---|-----|-----|
| Sex – (issues specific to women & men or girls & boys)  | N/A | N/A |
| Sexual Orientation – person’s sexual orientation i.e. LGBT+, lesbian, gay, bi-sexual, heterosexual/straight | N/A | N/A |
| Thematic Groups: Health, Human Rights & Children’s Rights   | N/A | N/A |

**3. What likely impact will this policy have on people experiencing different kinds of social disadvantage i.e. The Fairer Scotland Duty (This section to be completed for any Strategic Decisions). Consideration must be given particularly to children and families.**

| <b>Socio-Economic Disadvantage</b>   | <b>Negative Impacts</b> | <b>Positive impacts</b> |
|--|-------------------------|-------------------------|
| Low Income/Income Poverty – cannot afford to maintain regular payments such as bills, food, clothing   | N/A                     | N/A                     |
| Low and/or no wealth – enough money to meet Basic living costs and pay bills but have no savings to deal with any unexpected spends and no provision for the future                    | N/A                     | N/A                     |
| Material Deprivation – being unable to access basic goods and services i.e. financial products like life insurance, repair/replace broken electrical goods, warm home, leisure/hobbies | N/A                     | N/A                     |
| Area Deprivation – where you live (rural areas), where you work (accessibility of transport)   | N/A                     | N/A                     |
| Socio-economic Background – social class i.e. parent’s education, employment and income  | N/A                     | N/A                     |

**4. Do you have evidence or reason to believe that the policy will support the Council to:**

| <b>General Duty and other Equality Themes Consider the ‘Three Key Needs’ of the Equality Duty</b>  | <b>Level of Negative and/or Positive Impact (High, Medium or Low)</b> |
|--|---|
| <b>Eliminate unlawful discrimination, harassment and victimisation</b>   | Low Positive  |
| <b>Advance equality of opportunity</b> between people who share a protected characteristic and those who do not  | Low Positive  |
| <b>Foster good relations</b> between people who share a protected characteristic and those who do not. (Does it tackle prejudice and promote a better understanding of equality issues?) | Low Positive  |
| Increase participation of particular communities or groups in public life  | Low Positive  |
| Improve the health and wellbeing of particular communities or groups   | Low Positive  |
| Promote the human rights of particular communities or groups   | Low Positive  |

Tackle deprivation faced by particular communities or groups    Low Positive

## 5. Summary Assessment

**Is a full Equality Impact Assessment required?**    **No**

(A full Equality Impact Assessment must be carried out if impacts identified as **Medium and/or High**)

**Rationale for decision:**

Not required as there is no specific impact on communities, groups of people, employees or thematic groups.

**Signed :** Craig Iles    **Service Lead - Planning & Building Standards**

**Date:** 24/04/2024