

Application for Provisional Premises Licence

Applicant	Premises	
1. Motor Fuel Limited Off Sale	Troon (Dukes Road) Service Station Jubilee Road Troon Every Day	10:00 – 22:00

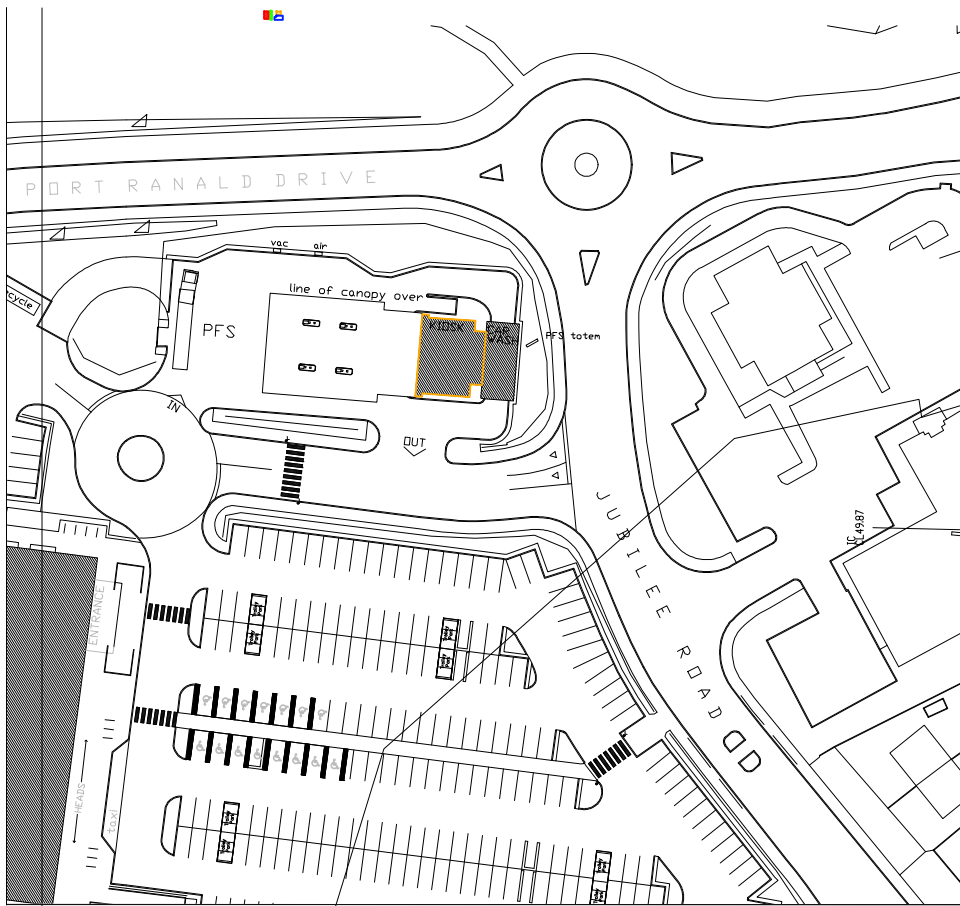

Site Plan Scale 1:1250

Children and young persons are permitted access to all public parts of the premises

Number Of Units	Bay/Fixture	Height	Width	Depth	M2
0	Side Rack	1720	610	300	0.00000
Total Display Units Capacity					0.00000
0	1000 Fixture	1410	1000	470	0.00000
1.00	800 Fixture	1410	800	470	1.12800
2.00	Kiosk Kit	1800	1000	300	3.60000
0.00	1250 Panama fridge bay	1800	1250	750	0.00000
0.00	937 Panama fridge bay	1800	937	750	0.00000
2.00	1250 Pearl M fridge bay	1800	1250	750	4.50000
0.00	937 Pearl M fridge bay	1800	937	750	0.00000
Total Shelving Capacity					9.22800
Miscellaneous BWS Display Base					
Visible Display	Display Base	2200	610	610	0.00000
0					
Total Department Capacity					9.22800

Key - Drawing Information

	FIXTURE LICENCED FOR SALE OF ALCOHOL - ACCESSIBLE
	FIXTURE LICENCED FOR SALE OF ALCOHOL - INACCESSIBLE
	BOUNDARY OF PREMISES SALES FLOOR
	LOCATION OF PREMISES ON SITE PLAN

Key - Fire Symbols

	NOTICE - 'FIRE DOOR-KEEP CLOSED'
	NOTICE - 'KEEP LOCKED'
	ILLUMINATED EXIT DIRECTION
	EXIT SIGN
	EMERGENCY LIGHTING
	FIRE ALARM CALL POINT
	AUDIBLE WARNING
	SMOKE DETECTOR
	SMOKE DETECTOR
	ALARM INDICATOR PANEL
	DOORS FITTED WITH PUSH BARS
	DOORS FITTED WITH PRESSURE RELEASE
	GLASS SHUTTER DOOR
	FIRE EXTINGUISHER - WATER TYPE
	FIRE EXTINGUISHER - FOAM TYPE
	FIRE EXTINGUISHER - CARBON DIOXIDE
	FIRE EXTINGUISHER - DRY POWDER TYPE
	FIRE EXTINGUISHER - AQUEOUS SOLUTION
	FIRE EXTINGUISHER - VAPOURISING LIQUID
	FIRE BLANKET
	FIRE HOSE REEL
	FIRE RESISTANT WALLS
	FIRE RESISTANT DOORS

NOTES:

1. FIRE FIGHTING EQUIPMENT & ALL OF THE REQUIREMENTS OF THE FIRE SERVICE WILL BE INCORPORATED & WILL BE PROVIDED TO COMPLY WITH THE EUROPEAN STANDARDS

No. BSEN3 & BS7863.

FIRE STANDARDS:

- FIRE SAFETY RELATED SIGNS AND NOTICES ARE TO THE HEALTH AND SAFETY (SAFETY SIGNS & SIGNALS) REGULATIONS ACT 1996. THOSE THAT COMPLY TO BS 5499, PART 1, 1990 ALSO COMPLY.
- ILLUMINATED 'EXIT' SIGNS ARE TO CONFORM TO BS2560
- FIRE FIGHTING EQUIPMENT IS TO COMPLY WITH EUROPEAN STANDARDS BS EN3 AND BS 7863

NOTE:
TOTAL ALCOHOL DISPLAY AREA:
09,22800m²

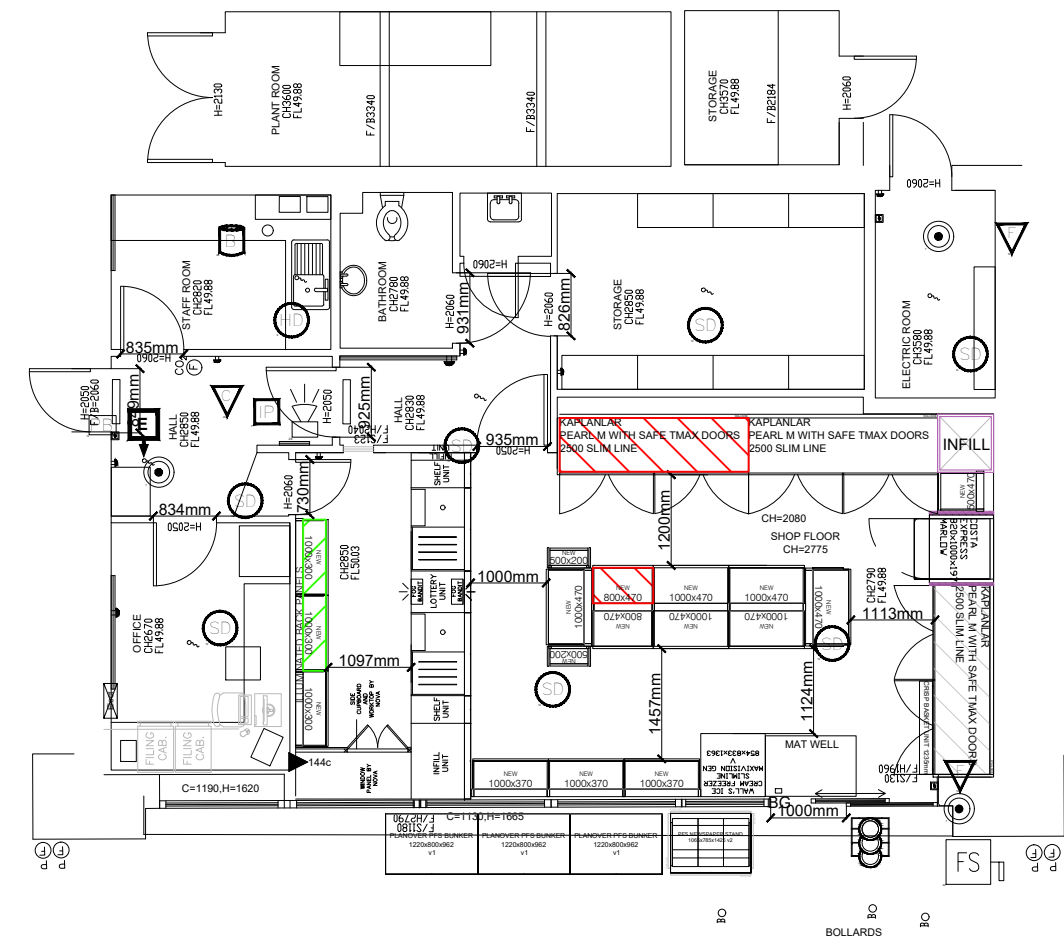

1199 TROON

DUKES ROAD TROON KA10 6QR

SALES FLOOR

RETAIL SALES AREA 484 Sq. Ft.

Scale: 1:100

only scaled on **A3**

